

Lush Life Music
England

Email: bigband@lushlifemusic.com

THREE'S A CROWD

Jazz Waltz

Written and arranged by Myles Collins

Copyright © 1988 Myles Collins. Published by Lush Life Music. All rights reserved
A Lush Life Music arrangement.

Arrangement for Big Band

This pack contains the following parts;

5 Saxes (2nd Alto doubles Soprano)
4 Trumpets
4 Trombones
4 Rhythm (Piano, Bass, Guitar, Drums)
Full score

Suggested Tempo: 180 - 200 b.p.m.
Playing time: Over 3 min 30 seconds, solos depending

THREE'S A CROWD

Lush Life Music
24 Victoria Park
Dover
Kent CT16 1QS
England

Email: bigband@lushlifemusic.com

ALTO SAX 1

THREE'S A CROWD

WRITTEN AND ARRANGED BY MYLES COLLINS

♩ = 180+

(TO CODA) 

E

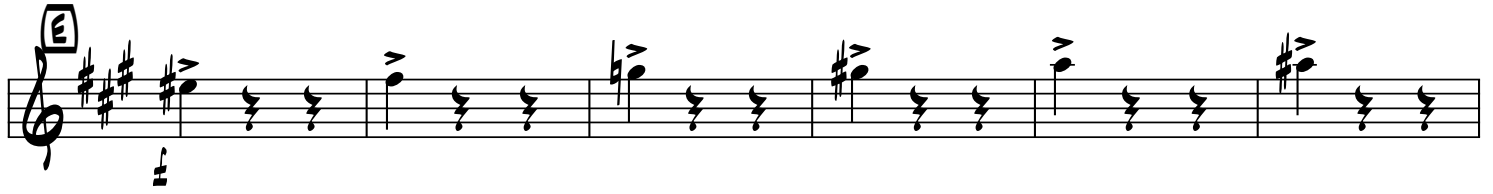

p. *p.* *p.* *p.* FAST FALL

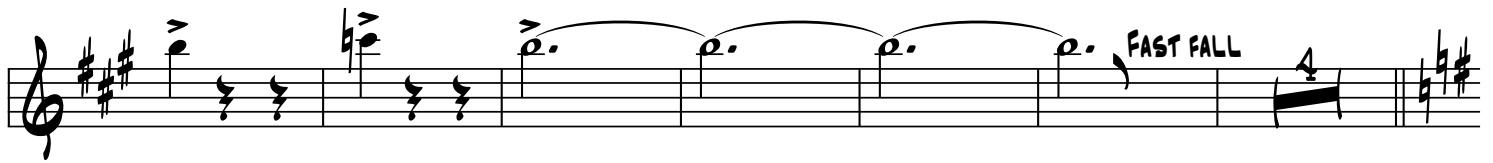

OPEN FOR SOLOS (16 BARS EACH)

F

EM9 *F#M9* *EM9* *AM9*

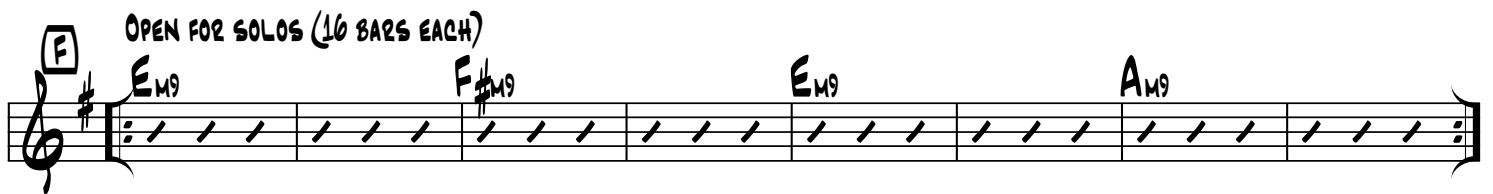

G

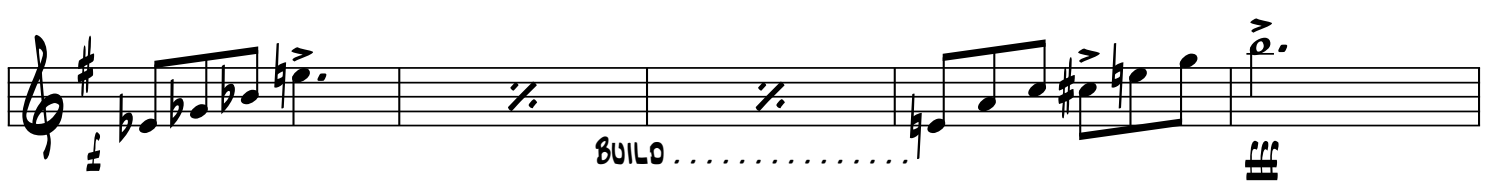

ff

BUILD

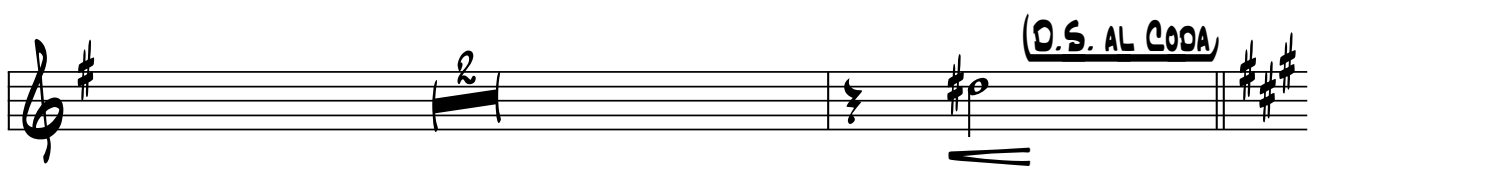

D.S. AL CODA 

CODA 

ALTO SAX 2

THREE'S A CROWD

WRITTEN AND ARRANGED BY MYLES COLLINS

♩ = 180+

ON SOPRANO

81

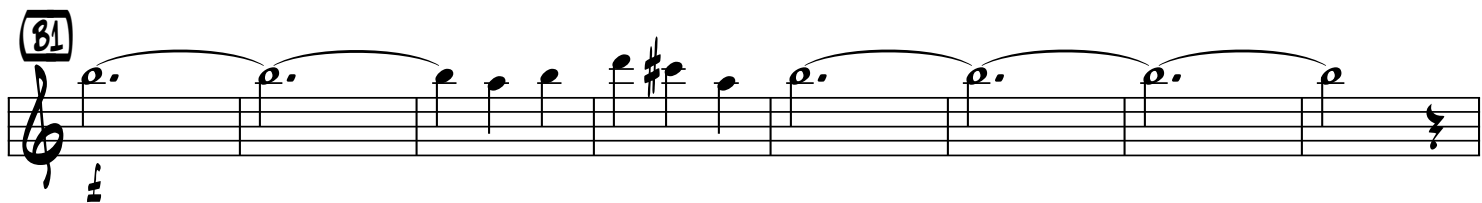

82 TO ALTO

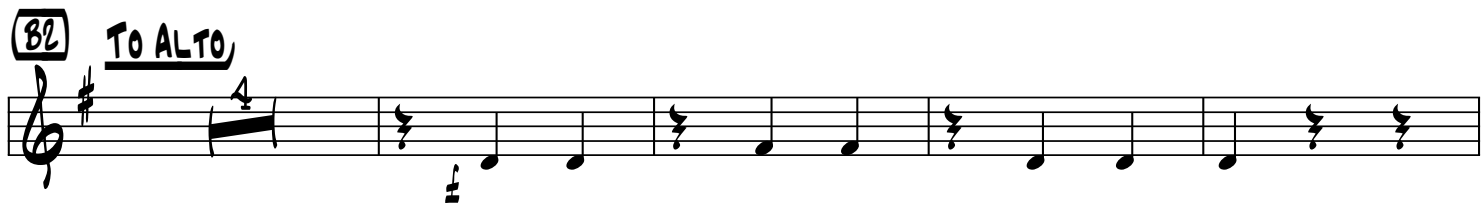

83

84

TENOR SAX 1

THREE'S A CROWD

WRITTEN AND ARRANGED BY MYLES COLLINS

♩ = 180+

(TO CODA) 

E

F FAST FALL 

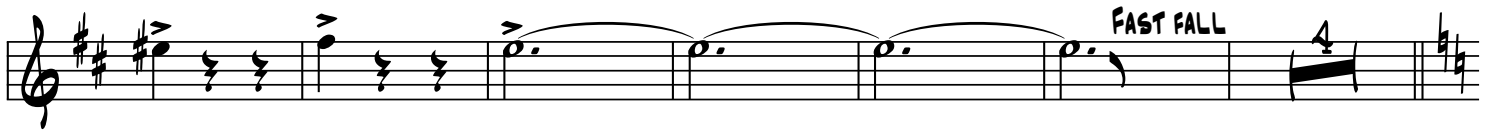

F OPEN FOR SOLOS (16 BARS EACH)

A_{M9} **B_{M9}** **A_{M9}** **D_{M9}**

G

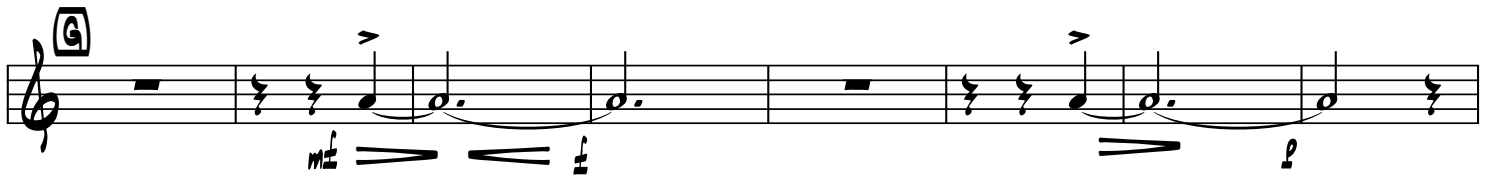

F BUILD 

D.S. AL CODA 

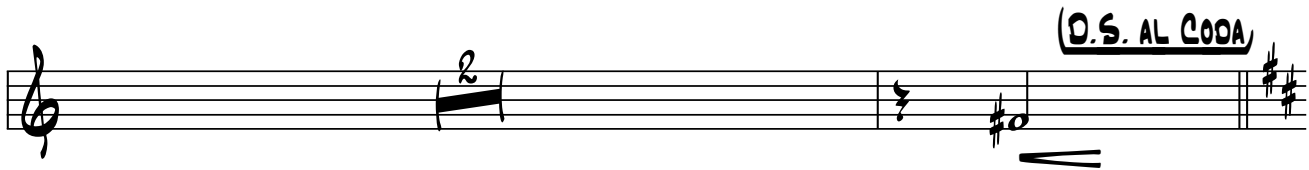

CODA 

BARITONE SAX

THREE'S A CROWD

WRITTEN AND ARRANGED BY MYLES COLLINS

$\text{♩} = 180^+$

(B1)

WITH BASS

(B2)

FAST FALL

OPEN FOR SOLOS (16 BARS EACH)

E E_{M9} $F\#_{M9}$

E_{M9} A_{M9}

G

f ff

BUILD

D.S. AL CODA

CODA

TRUMPET 1

THREE'S A CROWD

WRITTEN AND ARRANGED BY MYLES COLLINS

$\text{♩} = 180+$

F OPEN FOR SOLOS (16 BARS EACH)

CODA

TRUMPET 2

THREE'S A CROWD

WRITTEN AND ARRANGED BY MYLES COLLINS

$\text{♩} = 180^+$

F OPEN FOR SOLOS (16 BARS EACH)

CODA

F OPEN FOR SOLOS (16 BARS EACH)

CODA

TRUMPET 4

THREE'S A CROWD

WRITTEN AND ARRANGED BY MYLES COLLINS

♩ = 180+

Musical score for Trumpet 4, featuring various dynamics (p, mf, ff), articulation (accents, slurs), and performance markings (A, B1, B2, C, TO CODA).

⑤

⑥ OPEN FOR SOLOS (16 BARS EACH)

⑦

(D.S. AL CODA)

CODA ⑧

TROMBONE 1

THREE'S A CROWD

WRITTEN AND ARRANGED BY MYLES COLLINS

♩ = 180+

3/4

A

B2

OPEN FOR SOLOS (16 BARS EACH)

TROMBONE 2

THREE'S A CROWD

WRITTEN AND ARRANGED BY MYLES COLLINS

♩ = 180+

OPEN FOR SOLOS (16 BARS EACH)

TROMBONE 3

THREE'S A CROWD

WRITTEN AND ARRANGED BY MYLES COLLINS

$\text{♩} = 180+$

Two measures of rests, each marked with a 'B' above a thick line.

(TO CODA)

FAST FALL

OPEN FOR SOLOS (16 BARS EACH)

F Gm9

A m9

G m9

C m9

(D.S. AL CODA)

BUILD.....

CODA

TROMBONE 4

THREE'S A CROWD

WRITTEN AND ARRANGED BY MYLES COLLINS

$\text{♩} = 180+$

(TO CODA)

OPEN FOR SOLOS (16 BARS EACH)

(D.S. AL CODA)

CODA

PIANO

THREE'S A CROWD

♩ = 180+

WRITTEN AND ARRANGED BY MYLES COLLINS

① **G_M** **G_M** **G_b G_M**

G_b G_M **G_b G_M** **C_M C_{#dim} G_M G_b⁺**

B_b/F **E₇** **Am** **Am**

Ab Am **Ab Am** **Ab Am** **D_M D_{#dim} Am** **(TO CODA)**

E₇(#9) **F₇(#9)** **F_{#7}(#9)** **G₇(#9)** **G_{#7}(#9)** **A₇(#9)** **B_{b7}(#9)** **B₇(#9)**

G_{M9} FILL

OPEN FOR SOLOS (16 BARS EACH)

G_{M9} Am₉ G_{M9} C_{M9}

G_M **G_M** **E₇(#9)** **(D.S. AL CODA)**

⊕ CODA

Am F₆ F₆ F₆ E₁₁ Am₉

BASS

THREE'S A CROWD

♩ = 180

WRITTEN AND ARRANGED BY MYLES COLLINS

ADD PIANO

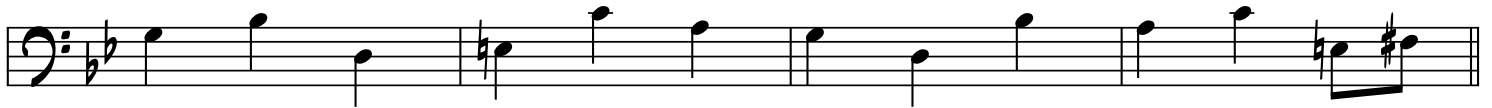

A

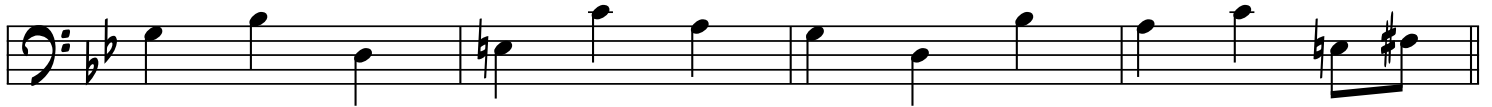

B1

GUITAR

THREE'S A CROWD

♩ = 180+

WRITTEN AND ARRANGED BY MYLES COLLINS

① **G_M** **G_M** **G_b G_M**

G_b G_M **G_b G_M** **C_M C_{#dim} G_M G_b⁺**

B_b/F **E₇** **Am** **Am**

Ab Am **Ab Am** **Ab Am** **D_M D_{#dim} Am** **(TO CODA)**

E₇(#9) **F₇(#9)** **F_{#7}(#9)** **G₇(#9)** **G_{#7}(#9)** **A₇(#9)** **B_{b7}(#9)** **B₇(#9)**

G_{M9} FILL

OPEN FOR SOLOS (16 BARS EACH)

G_{M9} Am₉ G_{M9} C_{M9}

G_M **G_M** **E₇(#9)** **(D.S. AL CODA)**

CODA

Am F₆ F₆ F₆ E₁₁ Am₉

DRUMS

THREE'S A CROWD

WRITTEN AND ARRANGED BY MYLES COLLINS

♩ = 180+

FILL ----- (E) PHRASE & FILL (4)

(8)

(12) SOLO FILL ----- (16)

(F) OPEN FOR SOLOS (16 BARS EACH)

(G)

FILL ----- (D.S. AL CODA)

(CODA)

FILL -----

THREE'S A CROWD

WRITTEN AND ARRANGED BY MYLES COLLINS

$\text{♩} = 180-200$

Musical score for the song "Three's a Crowd". The score is arranged for a large ensemble and includes the following parts:

- ALTO SAX 1: Treble clef, key signature of one sharp (F#), 3/4 time signature.
- ALTO SAX 2: Treble clef, key signature of one sharp (F#), 3/4 time signature. Includes the instruction "ON SOPRANO".
- TENOR SAX 1: Treble clef, key signature of one sharp (F#), 3/4 time signature.
- TENOR SAX 2: Treble clef, key signature of one sharp (F#), 3/4 time signature.
- BARITONE SAX: Treble clef, key signature of one sharp (F#), 3/4 time signature.
- TRUMPET 1: Treble clef, key signature of one sharp (F#), 3/4 time signature.
- TRUMPET 2: Treble clef, key signature of one sharp (F#), 3/4 time signature.
- TRUMPET 3: Treble clef, key signature of one sharp (F#), 3/4 time signature.
- TRUMPET 4: Treble clef, key signature of one sharp (F#), 3/4 time signature.
- TROMBONE 1: Bass clef, key signature of two flats (Bb, Eb), 3/4 time signature.
- TROMBONE 2: Bass clef, key signature of two flats (Bb, Eb), 3/4 time signature.
- TROMBONE 3: Bass clef, key signature of two flats (Bb, Eb), 3/4 time signature.
- TROMBONE 4: Bass clef, key signature of two flats (Bb, Eb), 3/4 time signature.
- GIITAR: Treble clef, key signature of two flats (Bb, Eb), 3/4 time signature.
- BASS: Bass clef, key signature of two flats (Bb, Eb), 3/4 time signature. Includes a melodic line with eighth and sixteenth notes.
- DRUMS: Percussion clef, 3/4 time signature. Includes a drum pattern with eighth and sixteenth notes.

Three's a Crowd

Alto Sax 1
Alto Sax 2
Tenor Sax 1
Tenor Sax 2
Baritone
Trumpet 1
Trumpet 2
Trumpet 3
Trumpet 4
Trombone 1
Trombone 2
Trombone 3
Trombone 4
Guitar
Piano
Bass
Drums

Three's a Crowd

A

Three's a Crowd

81

- Alto Sax 1 and 2: Both play a melodic line with a long note in the first measure, followed by a series of eighth notes and quarter notes. Sax 1 has a sharp sign above the first note.
- Tenor Sax 1 and 2: Both parts are mostly silent, indicated by horizontal lines.
- Baritone: Plays a melodic line with eighth and quarter notes, including a sharp sign above a note in the second measure.
- Trumpet 1, 2, 3, and 4: All four parts are silent, indicated by horizontal lines.
- Trombone 1, 2, 3, and 4: Play a harmonic accompaniment with sustained notes and some movement in the later measures.
- Guitar and Piano: Both play a steady harmonic accompaniment, primarily using G major 9 and A major 9 chords.
- Bass: Provides a bass line with quarter and eighth notes, including a sharp sign above a note in the second measure.
- Drums: Play a simple rhythmic pattern with snare and bass drum hits.

The key signature is one sharp (F#), and the time signature is 4/4. The score concludes at measure 88.

82

Three's a Crowd

Three's a Crowd

This musical score is for the piece "Three's a Crowd" and is page 8 of the arrangement. It features a full band with the following parts:

- Tenor Sax 1 & 2:** Play a similar melodic line to the Alto Sax parts.
- Baritone:** Plays a melodic line with slurs and accents.
- Trombone 1-4:** Play a melodic line with slurs and accents.
- Guitar & Piano:** Play a rhythmic accompaniment with chords, marked with **G_M** (G major).
- Drums:** Play a consistent rhythmic pattern.

Three's a Crowd

This musical score is for the piece "Three's a Crowd" and is page 10 of the arrangement. It features a full band with the following parts:

- Tenor Sax 1 & 2:** Play a similar melodic line to the Alto Sax parts.
- Baritone:** Provides a harmonic accompaniment with a melodic line.
- Trombone 1-4:** Play a melodic line with slurs and accents, mirroring the saxophone parts.
- Guitar:** Plays a rhythmic accompaniment with chords, marked with *A_M* and *m²*.
- Piano:** Plays a rhythmic accompaniment with chords, marked with *A_M* and *m²*.

(To CODA) 

E

- Guitar and Piano:** Both instruments play a similar accompaniment pattern, primarily using chords. The guitar part includes handwritten chord markings: E7(#9), F7(#9), F#7(#9), G7(#9), G#7(#9), A7(#9), Bb7(#9), and B7(#9).
- Bass:** Plays a simple bass line, often doubling the root notes of the chords.

F OPEN FOR SOLOS (16 BARS EACH)

- Alto Sax 1 & 2:** E^{M9} (bars 1-4), F^{#M9} (bars 5-8), E^{M9} (bars 9-12), A^{M9} (bars 13-16).
- Tenor Sax 1 & 2:** A^{M9} (bars 1-4), B^{M9} (bars 5-8), A^{M9} (bars 9-12), D^{M9} (bars 13-16).
- Baritone:** E^{M9} (bars 1-4), F^{#M9} (bars 5-8), E^{M9} (bars 9-12), A^{M9} (bars 13-16).
- Trumpet 1-4:** A^{M9} (bars 1-4), B^{M9} (bars 5-8), A^{M9} (bars 9-12), D^{M9} (bars 13-16).
- Trombone 1-4:** G^{M9} (bars 1-4), A^{M9} (bars 5-8), G^{M9} (bars 9-12), C^{M9} (bars 13-16).
- Guitar & Piano:** G^{M9} (bars 1-4), A^{M9} (bars 5-8), G^{M9} (bars 9-12), C^{M9} (bars 13-16).
- Bass:** G^{M9} (bars 1-4), A^{M9} (bars 5-8), G^{M9} (bars 9-12), C^{M9} (bars 13-16).

6

(D.S. AL CODA)

This musical score is for the piece "Three's a Crowd" and includes a section marked "D.S. AL CODA". The score is arranged for a large ensemble of instruments:

- Saxophones:** Alto Sax 1 & 2, Tenor Sax 1 & 2, and Baritone.
- Trumpets:** Trumpet 1, 2, 3, and 4.
- Trombones:** Trombone 1, 2, 3, and 4.
- Other Instruments:** Guitar, Piano, Bass, and Drums.

The score is divided into two main parts:

- D.S. AL CODA:** This section begins at the start of the second system. It features a change in dynamics to *p* (piano) and a shift in the saxophone parts to a more melodic line. The piano part includes a specific chord marking: **E7(#9)**.

The score concludes with a double bar line and repeat signs at the end of the piece.

CODA 

Alto Sax 1

Alto Sax 2

Tenor Sax 1

Tenor Sax 2

Baritone

Trumpet 1

Trumpet 2

Trumpet 3

Trumpet 4

Trombone 1

Trombone 2

Trombone 3

Trombone 4

Guitar

Piano

Bass

Drums